

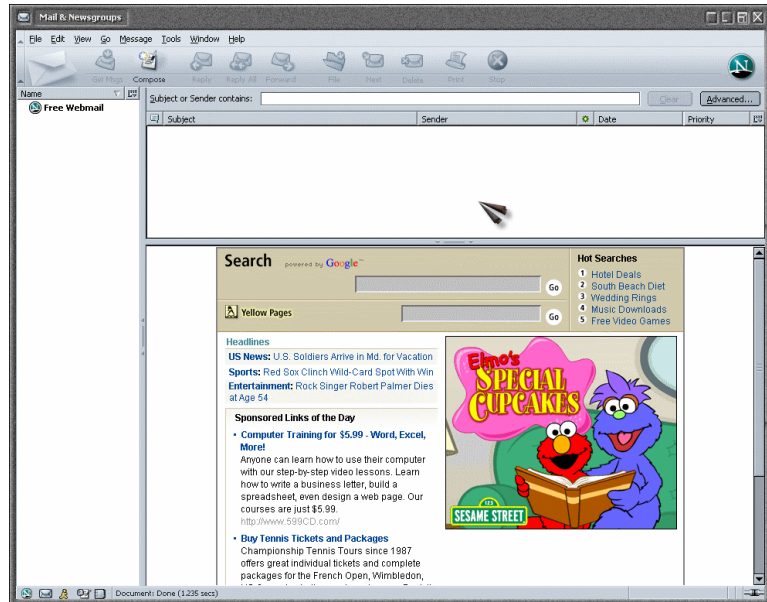

Netscape 7 Mail Settings

1. Open **Netscape 7 Mail** by opening **Netscape**, clicking on the **Window** menu, and choosing **Mail & Newsgroups**.

2. Click on the **Edit** menu, choose **Mail & Newsgroup Account Settings...**
3. Click the **Add Account...** button.

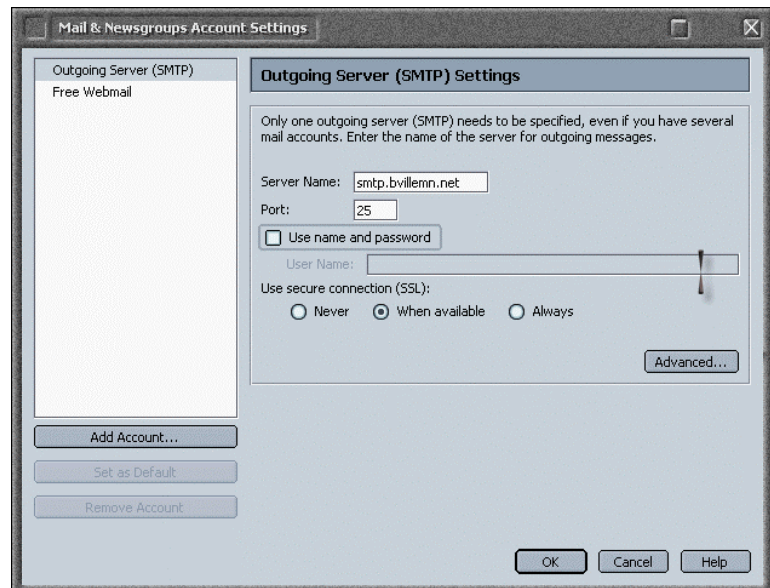

4. Select **Email account** and click the **Next** button.

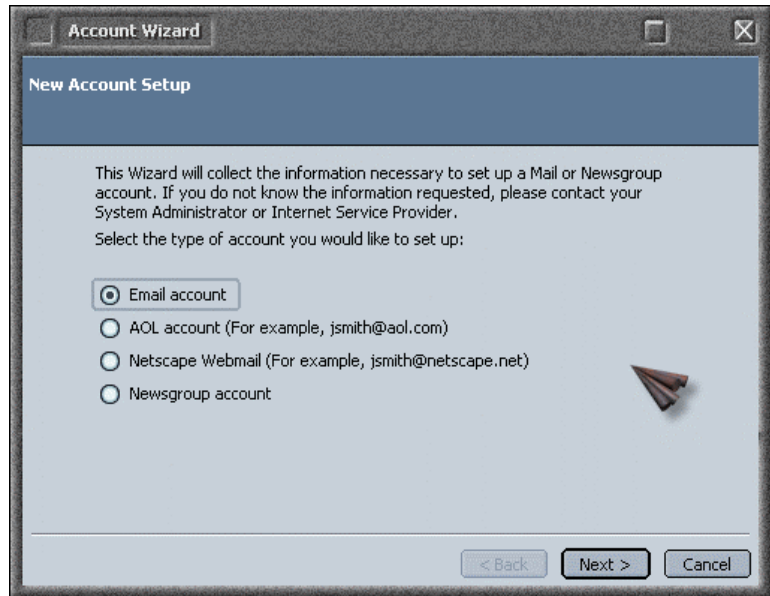

5. Under Identity, enter in **Your Name** followed by your **Email address**.

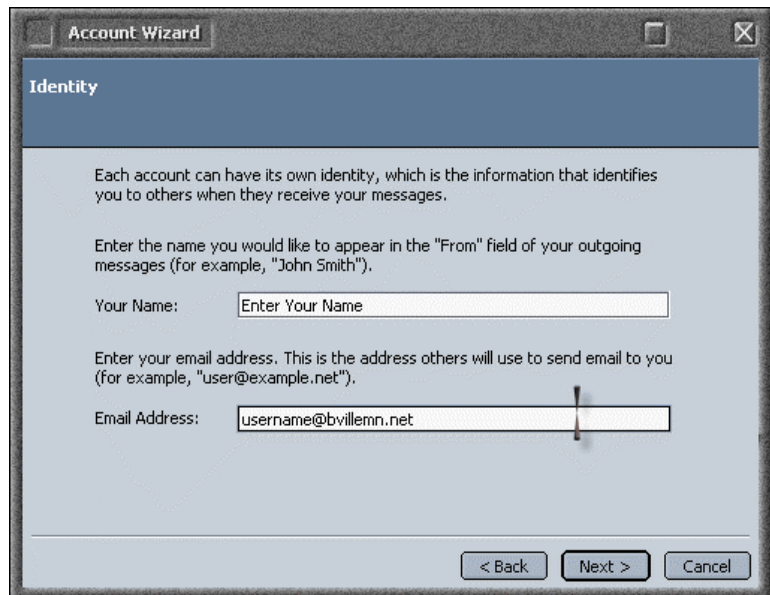

6. Select **POP**.

7. Enter the *Incoming Server* name of **pop.bvillemn.net**.

8. Enter the *Outgoing Server* name of **smtp.bvillemn.net**

9. Click the **Next** button.

10. It should automatically fill in your *username* from the first part of your email address. Make adjustments if necessary and click the **Next** button.

11. Enter what you wish to name this account. It is OK to leave this as the default entry of your email address. Click **Next**.

12. Verify your information and click **Finish**.

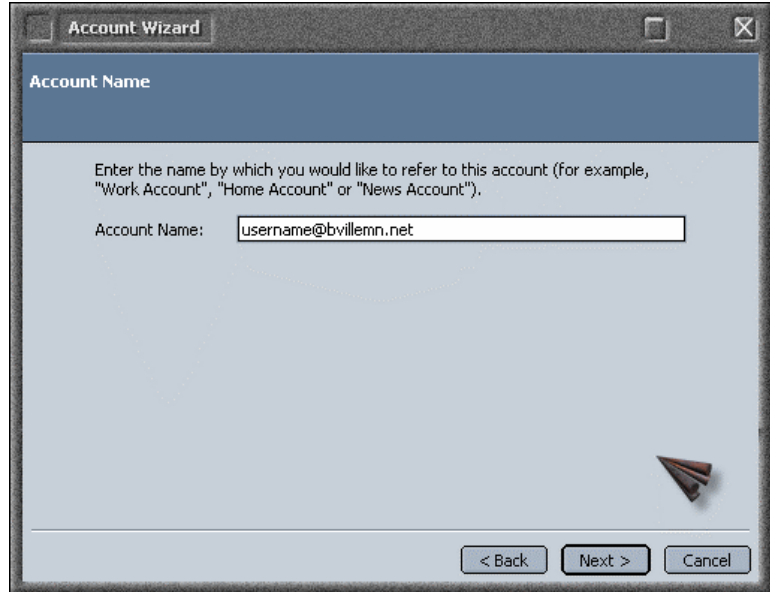

13. The **Outgoing Server (SMTP)** section is the only other setting you should need to configure. The **Server Name** should be filled in with **smtp.bvillemn.net**

The **Port** should be **25**. **Use name and password** should **NOT** be checked & **Use secure connection (SSL)** should be set to **never**.

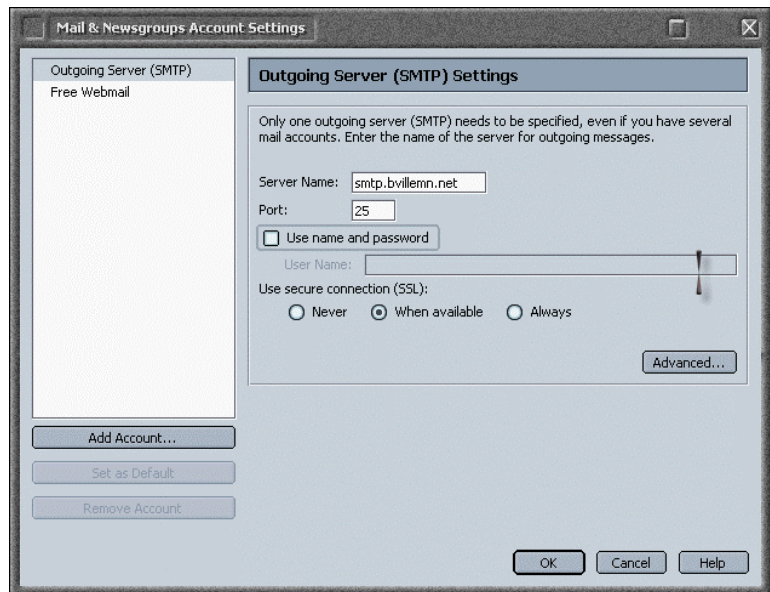
