

## Mac OS 8.11 – 9.2 Dialup & Email Settings

1. To begin, quit all programs and return to the Desktop.

3. Double click on the **Hard Drive Icon**, usually in the top right corner of the desktop.

4. Inside the window for the Hard Drive, there should be an **Assistants Folder**, double click on it.

5. Inside the **Assistants** Window there should be an Alias to the **Internet Setup Assistant**, double click on it.

6. Click **Yes**.

7. Click the **right arrow**.

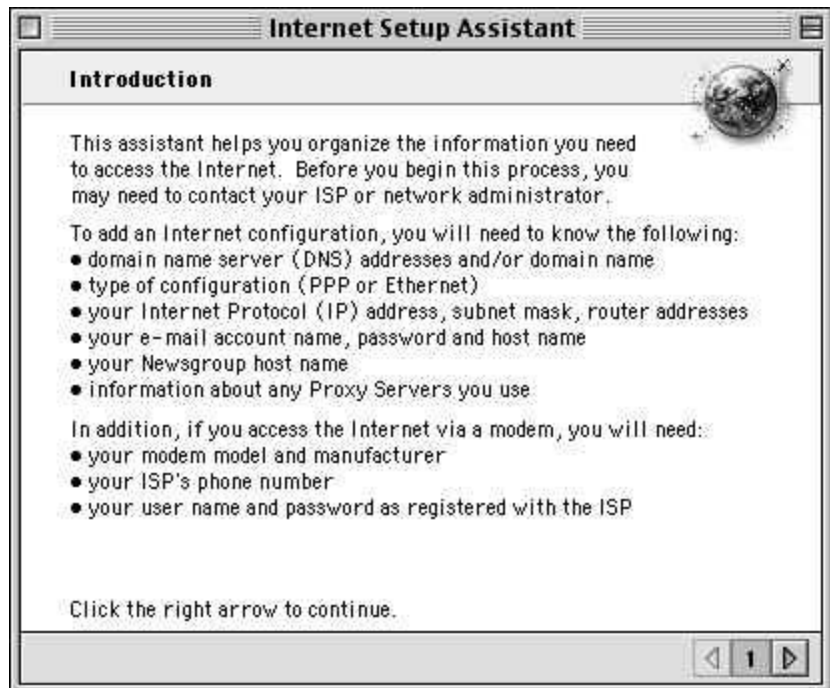

8. Here, enter **bvillemn** for the name of the connection.

9. Make sure **Modem** is selected below.

10. Click the **right arrow**.

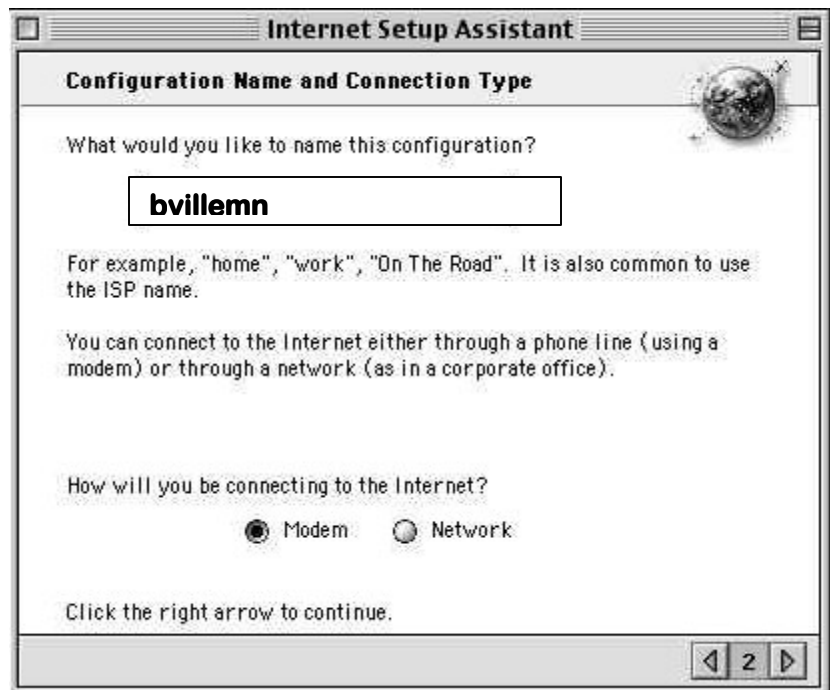

11. Make sure that the type of modem you have is selected on the **Modem** line, and that the port that it is connected to is selected on the **Port** line.

12. Select the type of phone line you have, **Tone** or **Pulse** (usually tone).

13. Click the **right arrow**.

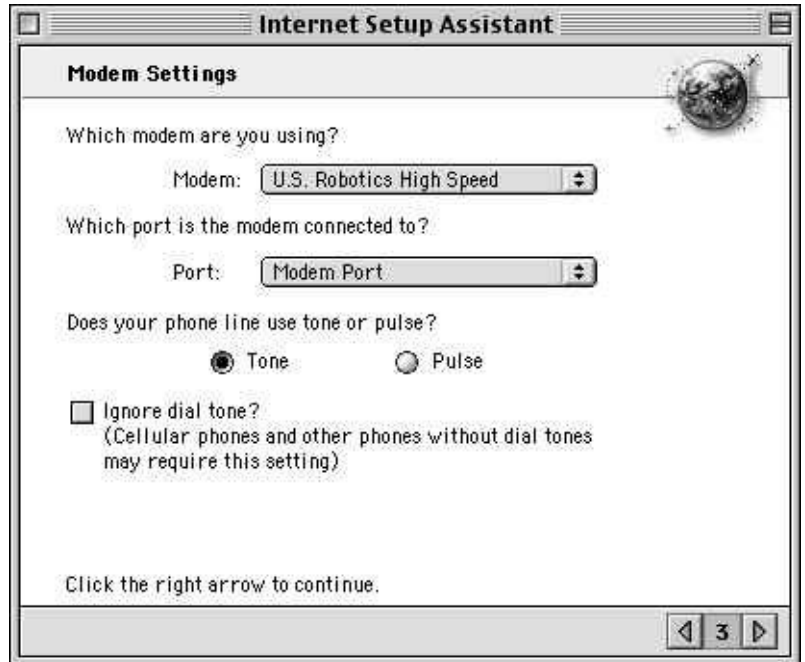

- 'Which modem are you using?' followed by a dropdown menu showing 'U.S. Robotics High Speed'.
- 'Which port is the modem connected to?' followed by a dropdown menu showing 'Modem Port'.
- 'Does your phone line use tone or pulse?' followed by two radio buttons: 'Tone' (which is selected) and 'Pulse'.
- An unchecked checkbox labeled 'Ignore dial tone?' with the subtext '(Cellular phones and other phones without dial tones may require this setting)'.
- At the bottom, the instruction 'Click the right arrow to continue.' and a navigation bar with a left arrow, the number '3', and a right arrow.

14. Enter 354-2220 for the phone number.

15. Enter your **username** and **password**

16. Click the **right arrow**.

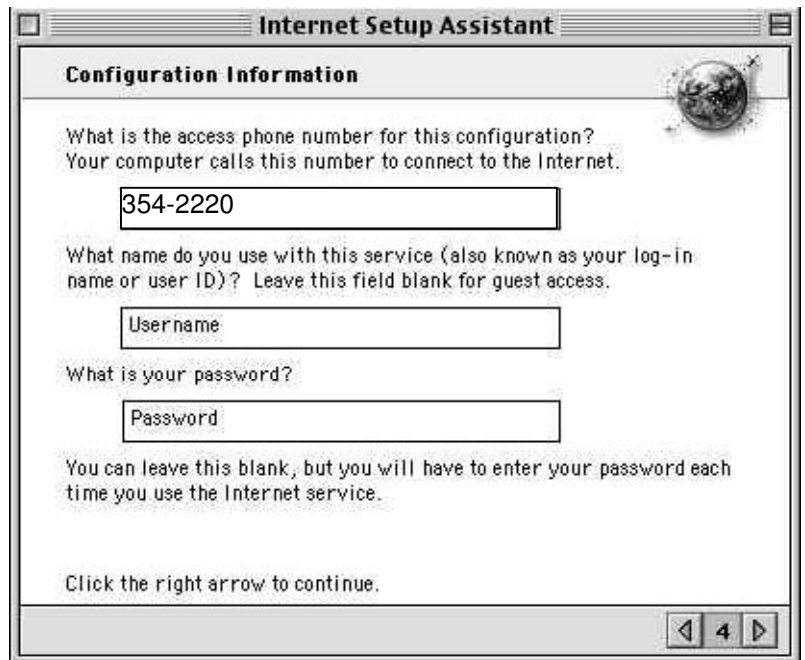

- 'What is the access phone number for this configuration? Your computer calls this number to connect to the Internet.' followed by a text input field containing '354-2220'.
- 'What name do you use with this service (also known as your log-in name or user ID)? Leave this field blank for guest access.' followed by a text input field containing 'Username'.
- 'What is your password?' followed by a text input field containing 'Password'.
- At the bottom, the instruction 'Click the right arrow to continue.' and a navigation bar with a left arrow, the number '4', and a right arrow.

17. Select **No**.

18. Click the **right arrow**.

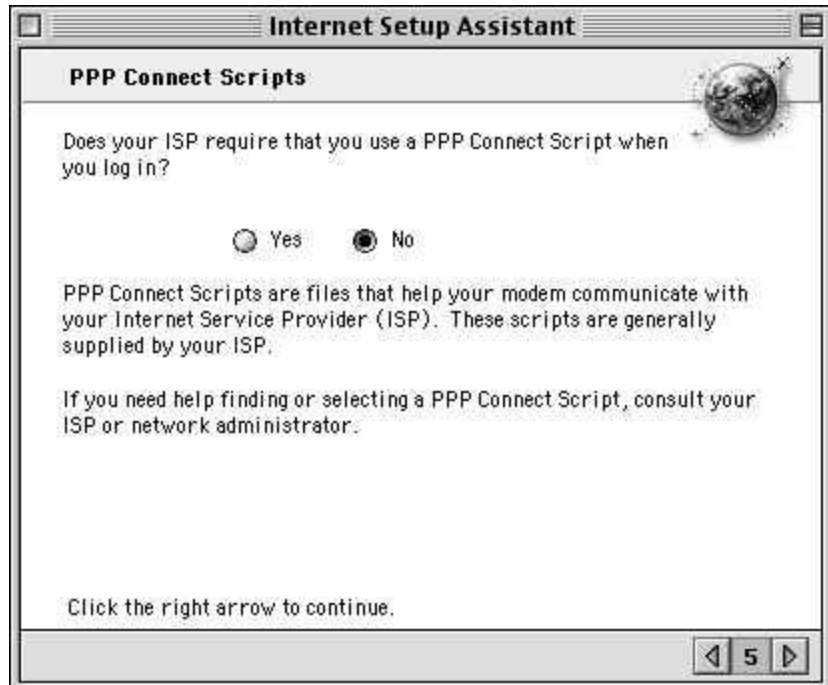

19. For the **DNS** addresses, enter **216.239.0.75** and **216.239.0.76**.

20. Leave the **domain name** blank.

21. Click the **right arrow**.

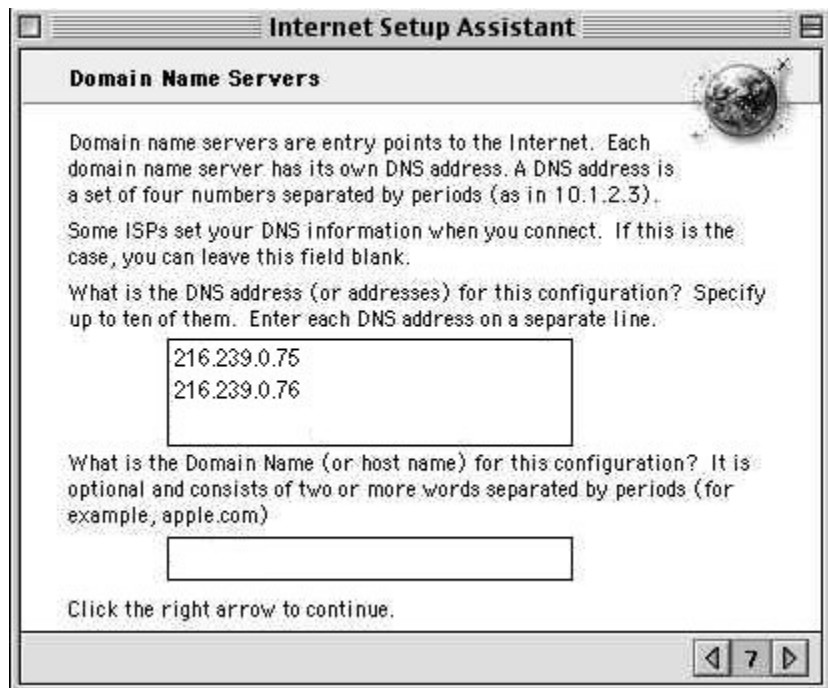

22. Fill in your **E-mail address**.

23. Enter your e-mail **password**.

24. Click the **right arrow**.

25. You should enter the username followed by @pop.bvillemn.net in the first field, followed by the mail server of smtp.bvillemn.net in the second blank.

26. Click the **right arrow**.

27. If you would like to sign up for a newsgroup, enter **news.bvillemn.net** into this field.

28. Click the **right arrow**.

29. Select **No** and click the **right arrow**.

Click on **Go Ahead**.

Click on **Go Ahead**.

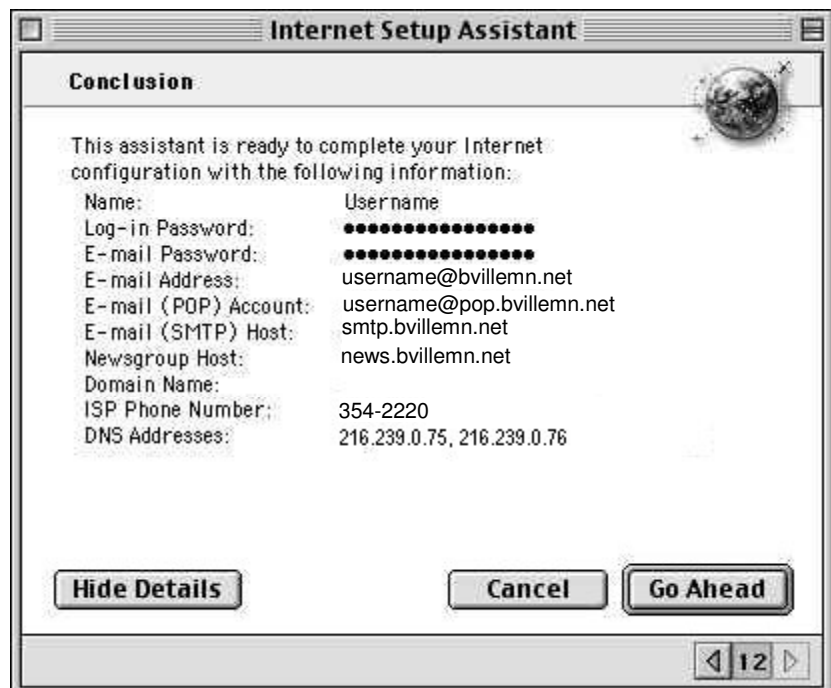

You will then see a screen that says Adding Configuration and then Finishing... When the Assistant is finished, you will be returned to the Desktop.

You should now be able to log in to the service by launching one of your Internet programs, or by using the Remote Access Control Panel in the Control Panels (in the Apple Menu), or the Remote Access Status Application in the Apple Menu.